

Patient report

Bio-Rad DATE: 03/07/2020
D-10 TIME: 02:44 PM
S/N: #DJ4I016123 Software version: 4.30-2
Sample ID: 10666879
Injection date 03/07/2020 02:33 PM
Injection #: 34 Method: HbA1c
Rack #: --- Rack position: 5

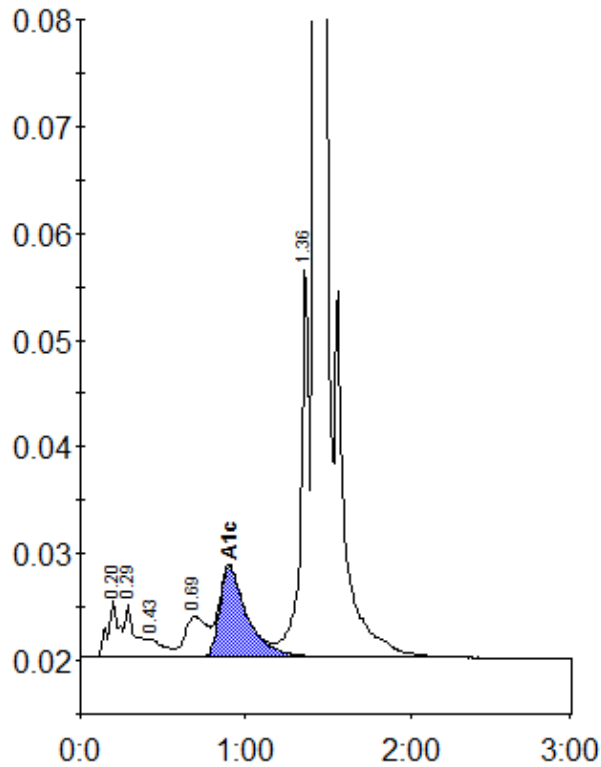

Peak table - ID: 10666879

| Peak | R.time | Height | Area | Area % |
|-------------|--------|---------|---------|--------|
| A1a | 0.20 | 5194 | 24762 | 1.1 |
| A1b | 0.29 | 4981 | 21377 | 0.9 |
| F | 0.43 | 1661 | 11351 | 0.5 |
| LA1c/CHb-1 | 0.69 | 3749 | 34771 | 1.5 |
| A1c | 0.90 | 8455 | 98317 | 6.0 |
| P3 | 1.36 | 36843 | 127937 | 5.5 |
| A0 | 1.43 | 654660 | 2014443 | 86.3 |
| Total Area: | | 2332957 | | |

| Concentration: | % |
|----------------|-----|
| A1c | 6.0 |